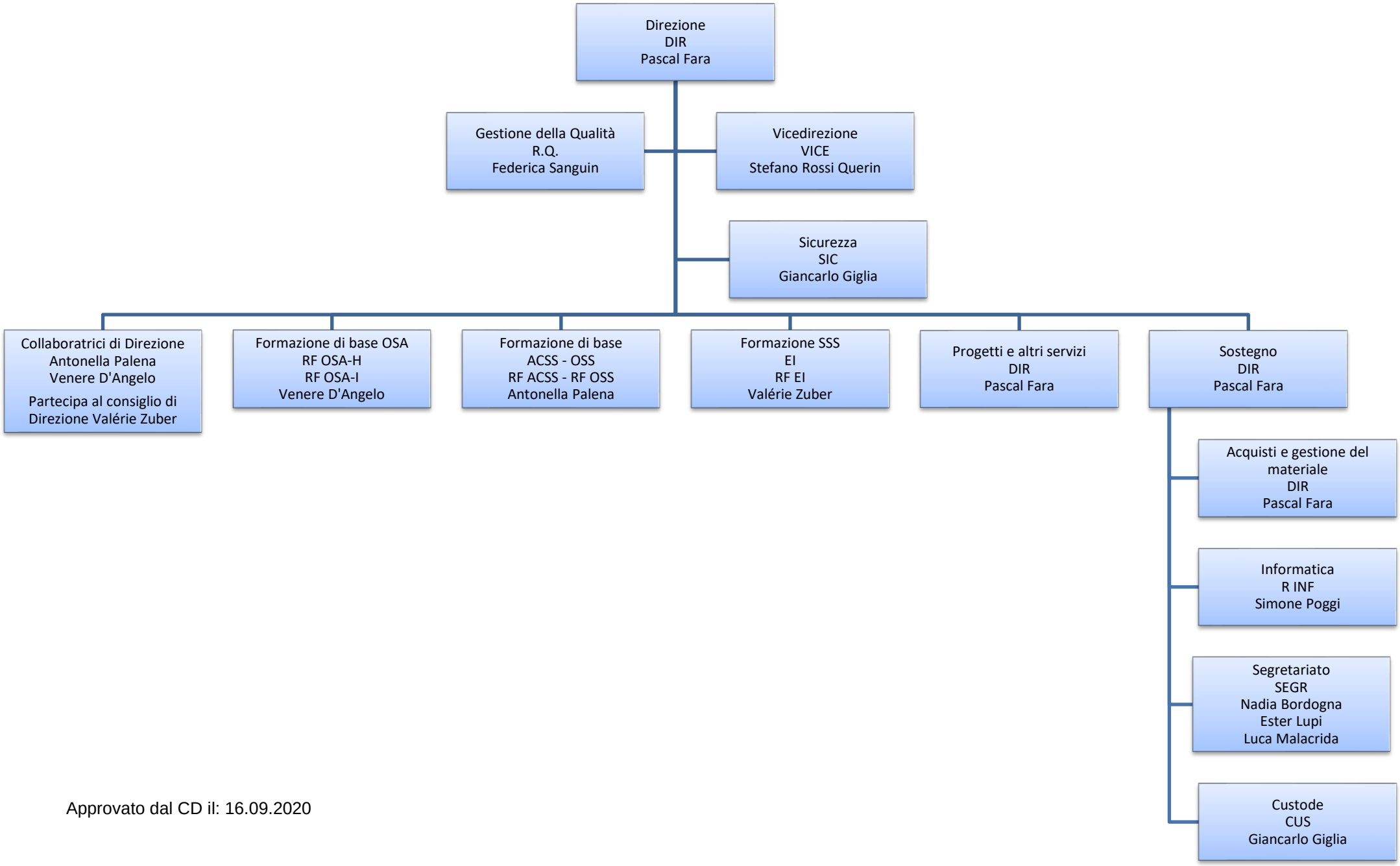

Approvato dal CD il: 16.09.2020